

NOTES

1. FOR EXISTING UNITS THAT NEED TO BE RAISED OR ARE EASILY REMOVED FROM THE CURB, DISCONNECT AND LIFT OFF CURB. INSTALL ADDED BLOCKING TO INCREASE CURB HEIGHT IF NECESSARY. INSTALL MEMBRANE UP AND OVER CURB. REINSTALL UNIT. REFER TO THE LEFT SIDE OF THIS DRAWING.
2. IF CURB HEIGHT IS SUFFICIENT AND AN EXISTING METAL PAN COUNTERFLASHING EXISTS, THEN INSTALL BASE FLASHING MEMBRANE UP AS HIGH AS POSSIBLE, ATTACH PER MANUFACTURER REQUIREMENT (NOT SHOWN FOR CLARITY). THEN INSTALL REMOVABLE SKIRT COUNTERFLASHING AS SHOWN. FASTEN SUFFICIENT TO HOLD IN PLACE USING SCREW FASTENER WITH RUBBER WASHER. REFER TO THE RIGHT SIDE OF THIS DRAWING.

RAISED CURB DETAIL FOR AIR HANDLING UNITS AND DUCTS (JOB SITE CONSTRUCTED WOOD CURB)

NOT DRAWN TO SCALE



8100 Wildhorse Road, Salinas CA 93907
 phone:831-663-6188 fax:831-663-6187

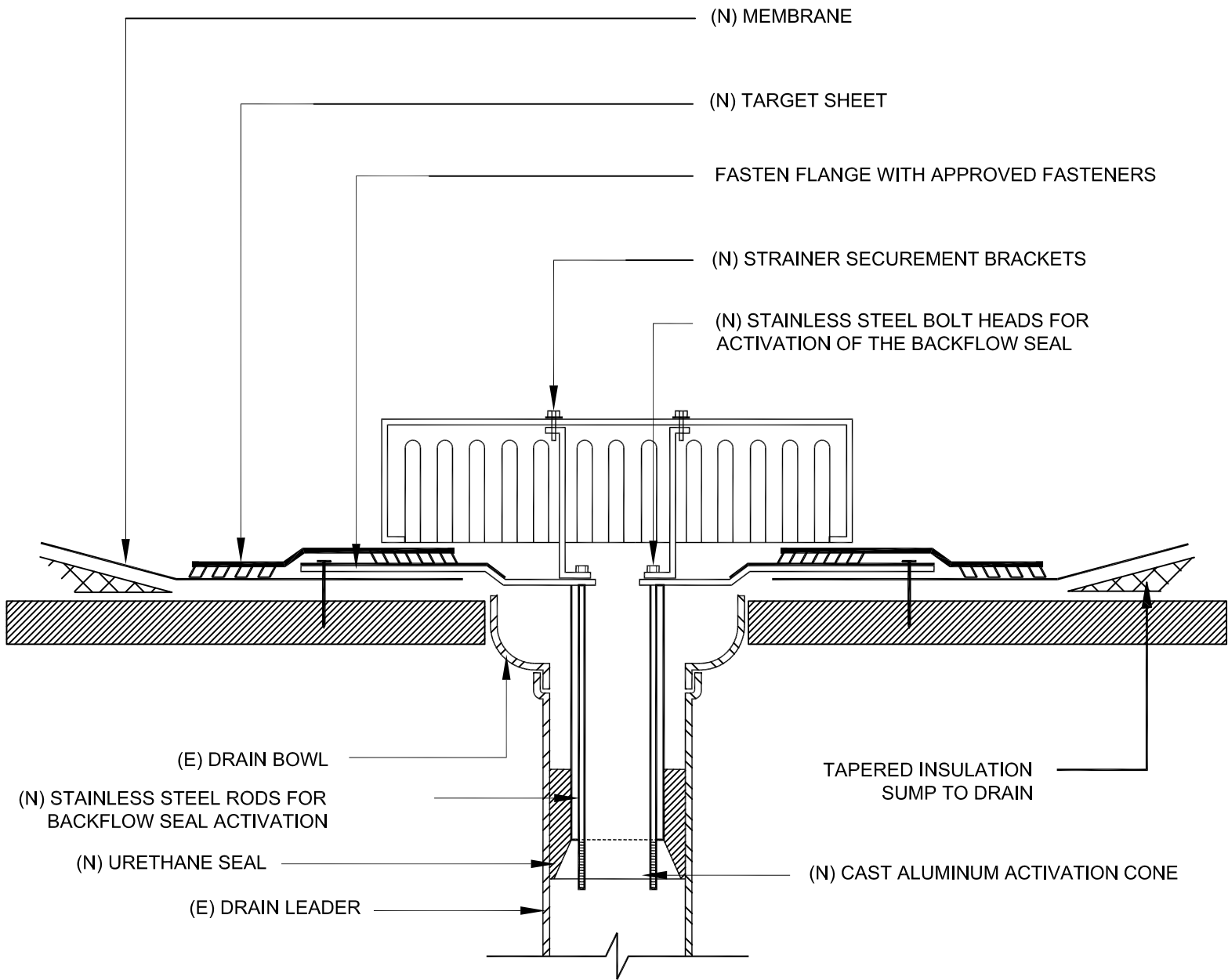

NOTES:

1. PROVIDE 3'X3' SUMP TO FACILITATE DRAINAGE.
2. LOWER DRAIN TO DECK LEVEL. REMOVE JOSAM BOWL IF NECESSARY.

DRAIN INSERT BY RAC		 8100 Wildhorse Road, Salinas CA 93907 phone:831-663-6188 fax:831-663-6187

NOT DRAWN TO SCALE

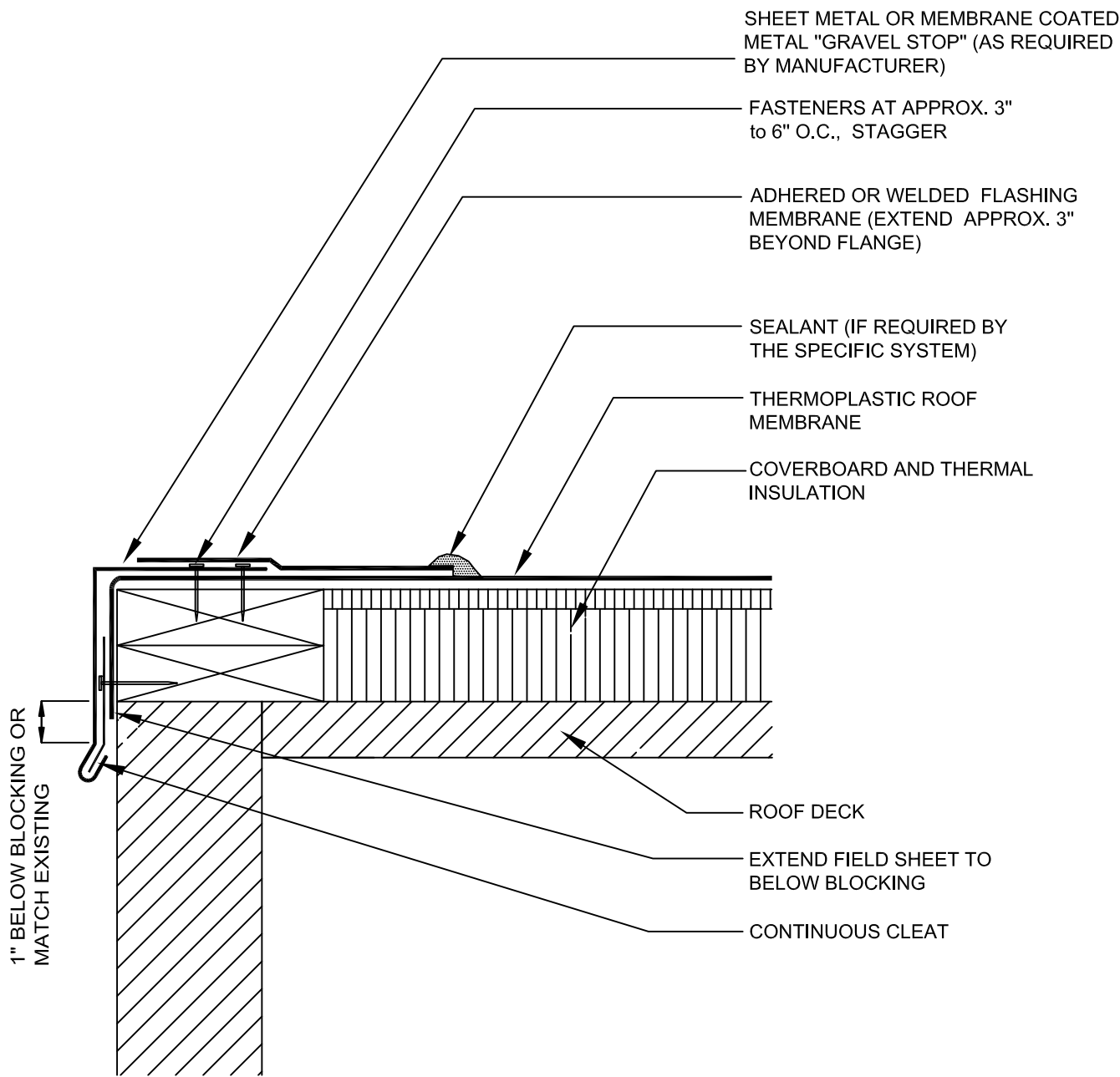

NOTES

1. CLEAT SHALL BE 1 LEVEL GAUGE HIGHER THAN EDGING.
2. METAL EDGE DESIGN SHALL OBTAIN SPECIFIED WIND RATINGS. IF EDGE CONFIGURATION FOR PROPOSED MANUFACTURER DIFFERS FROM THAT SHOWN, CONTRACTOR SHALL PROVIDE APPROVED DRAWING AS PART OF THE SUBMITTAL PROCESS.

EMBEDDED EDGE METAL FLASHING (NOSING)		 8100 Wildhorse Road, Salinas CA 93907 phone:831-663-6188 fax:831-663-6187
NOT DRAWN TO SCALE		

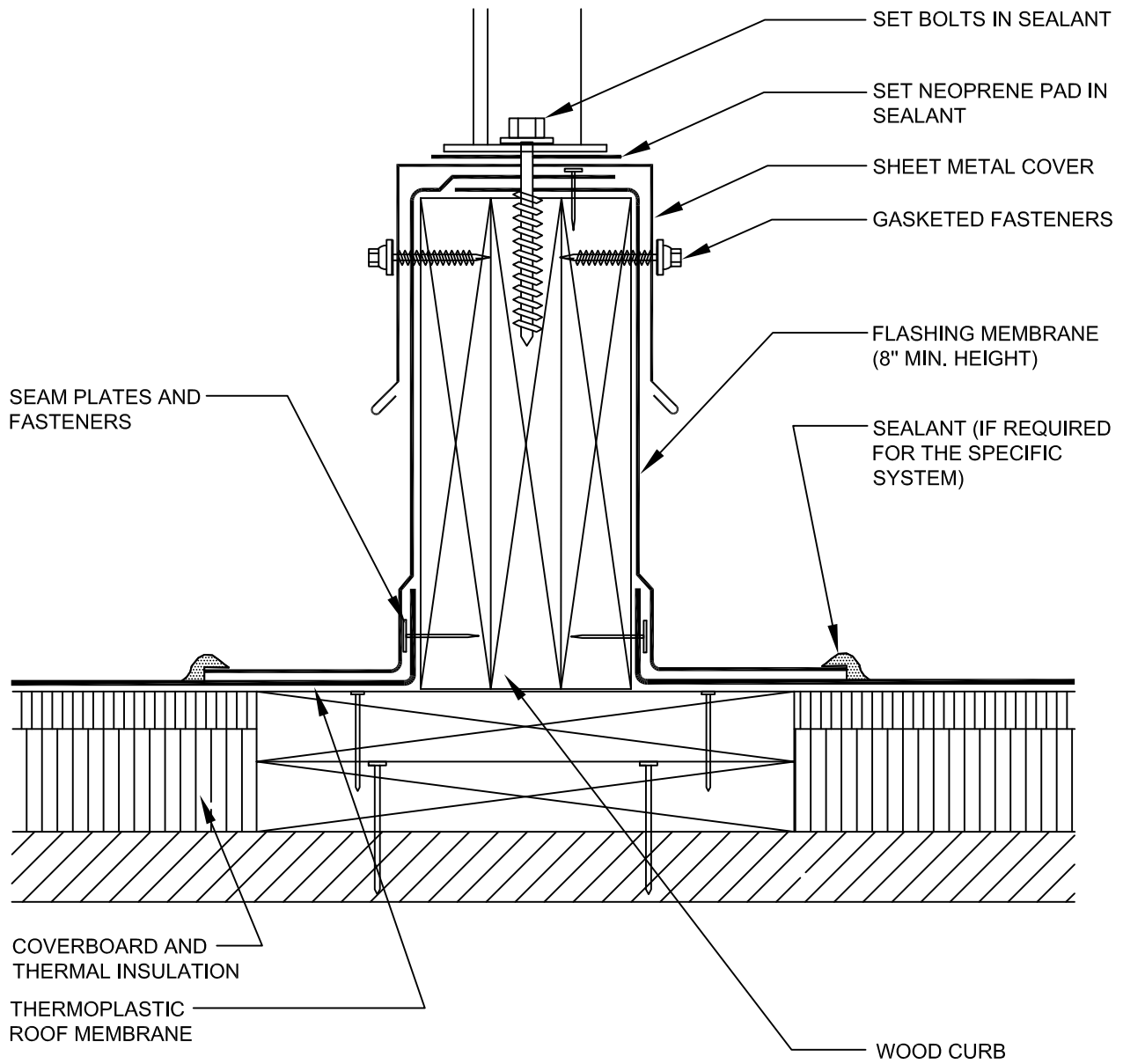

NOTES:

1. THIS DETAIL SHALL BE USED FOR SLEEPERS THAT MUST BE FLASHED INTO THE ROOF BECAUSE THEY ARE ATTACHED TO THE ROOF DECK AND WHEN THE EQUIPMENT OR EQUIPMENT SUPPORT LEG MUST BE ATTACHED TO THE CURB.
2. SLEEPERS SHALL NOT INHIBIT DRAINAGE.
3. WOOD NAILERS SHALL BE SECURELY ATTACHED TO THE SUBSTRATE.

EQUIPMENT SUPPORT CURB

NOT DRAWN TO SCALE



8100 Wildhorse Road, Salinas CA 93907
 phone:831-663-6188 fax:831-663-6187

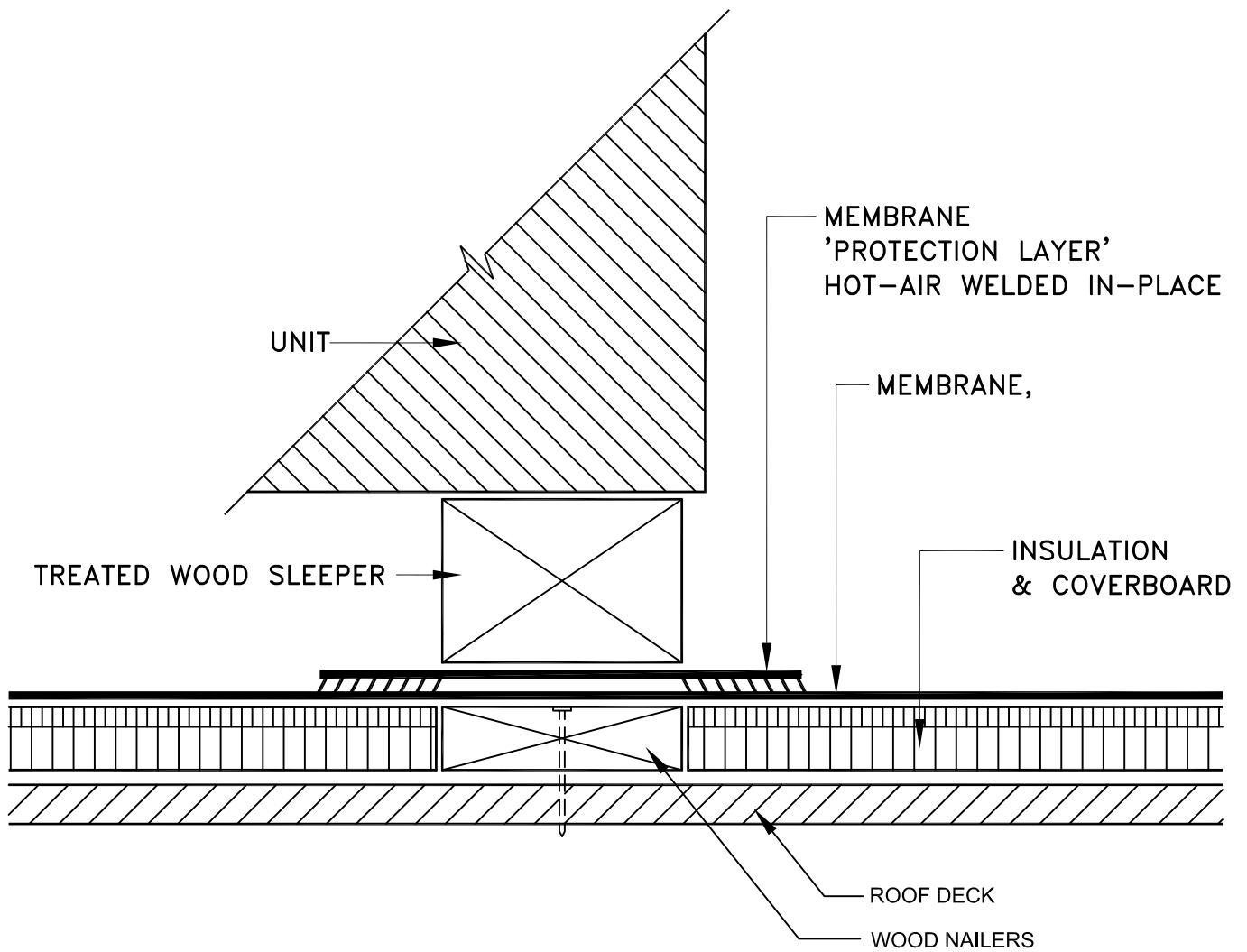

NOTES:

1. THIS DETAIL SHALL BE USED FOR ROOFTOP EQUIPMENT THAT IS NOT ATTACHED TO THE CURB AND MAY SIT ON A SLEEPER THAT IS NOT ATTACHED TO THE ROOF.
2. WEIGHT OF UNIT SHALL BE EVENLY DISTRIBUTED ON SLEEPERS.
3. SLEEPERS SHALL NOT INHIBIT DRAINAGE.

EXPOSED WOOD SLEEPER		 8100 Wildhorse Road, Salinas CA 93907 phone:831-663-6188 fax:831-663-6187
NOT DRAWN TO SCALE		

1" MIN. BELOW BLOCKING
OR COVER PREVIOUS COPING AREA

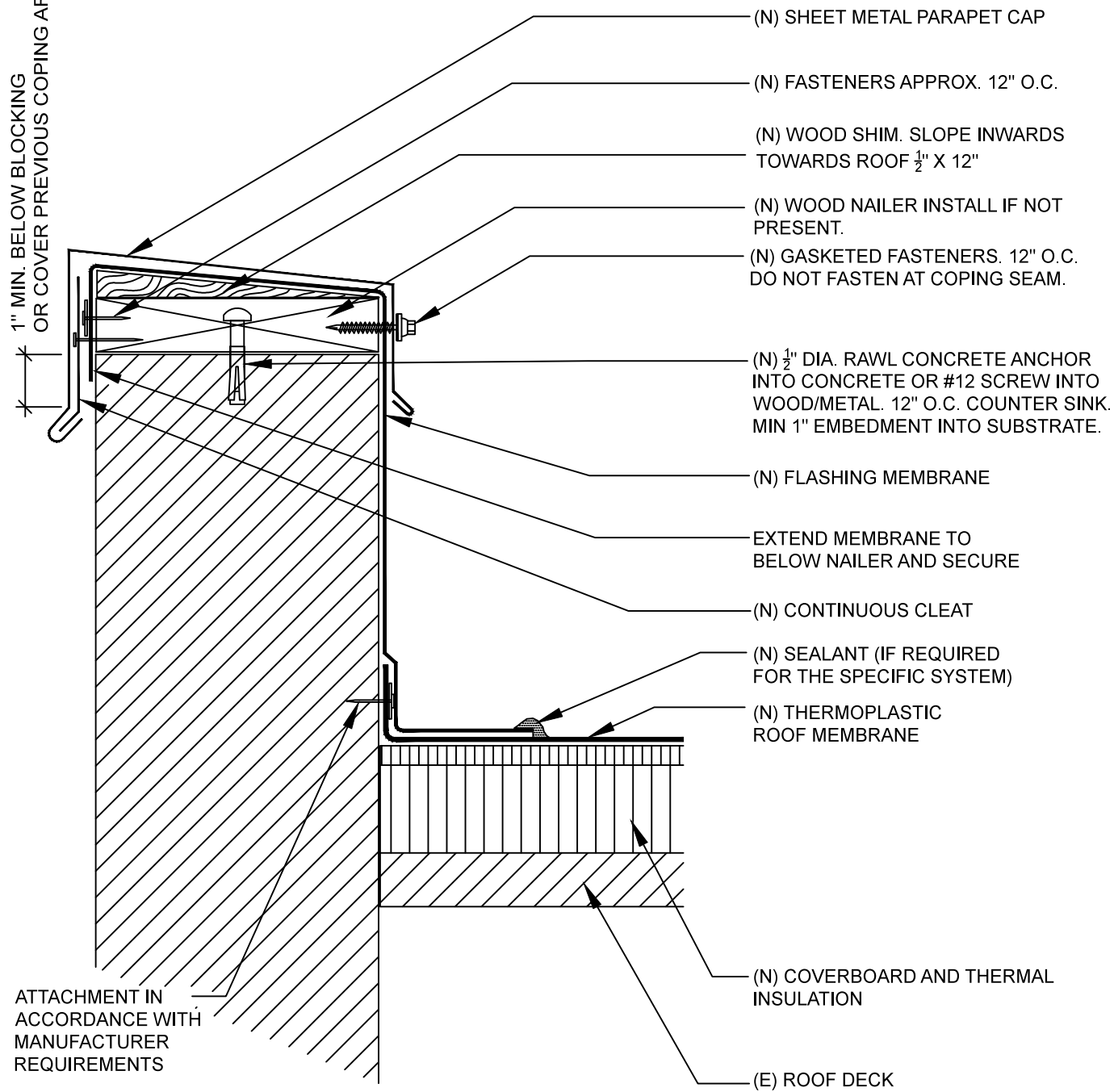

ATTACHMENT IN ACCORDANCE WITH MANUFACTURER REQUIREMENTS

NOTES:

1. METAL EDGE PROFILE MAY DIFFER SLIGHTLY WITH MANUFACTURER.
2. FOR NAILER AND METAL NOSING ATTACHMENT - Perimeter nailer and metal attachment shall meet ANSI/SPRI ES-1 - American National Standard Wind Design Standard for Edge Systems Used with Low Slope Roofing Systems. SINCE SPECIFICS DIFFER FROM MANUFACTURER TO MANUFACTURER, CONTRACTOR SHALL SUBMIT FASTENING SPECIFICATIONS FOR THEIR PROPOSED MANUFACTURER AS PART OF THE SUBMITTAL PROCESS.
3. IF REQUIRED BY MANUFACTURER, INSTALL NAILERS AT HE BASE OF THE WALL (NOT SHOWN ON THIS DRAWING). NAILER THICKNESS SHALL MATCH INSULATION. ATTACH PER ANSI/SPRI ES-1 AS DESCRIBED IN NOTE #4.

METAL PARAPET CAP (COPING) AND BASE FLASHING		SKYLINE ENGINEERING, INC. 831-663-6188
NOT DRAWN TO SCALE		

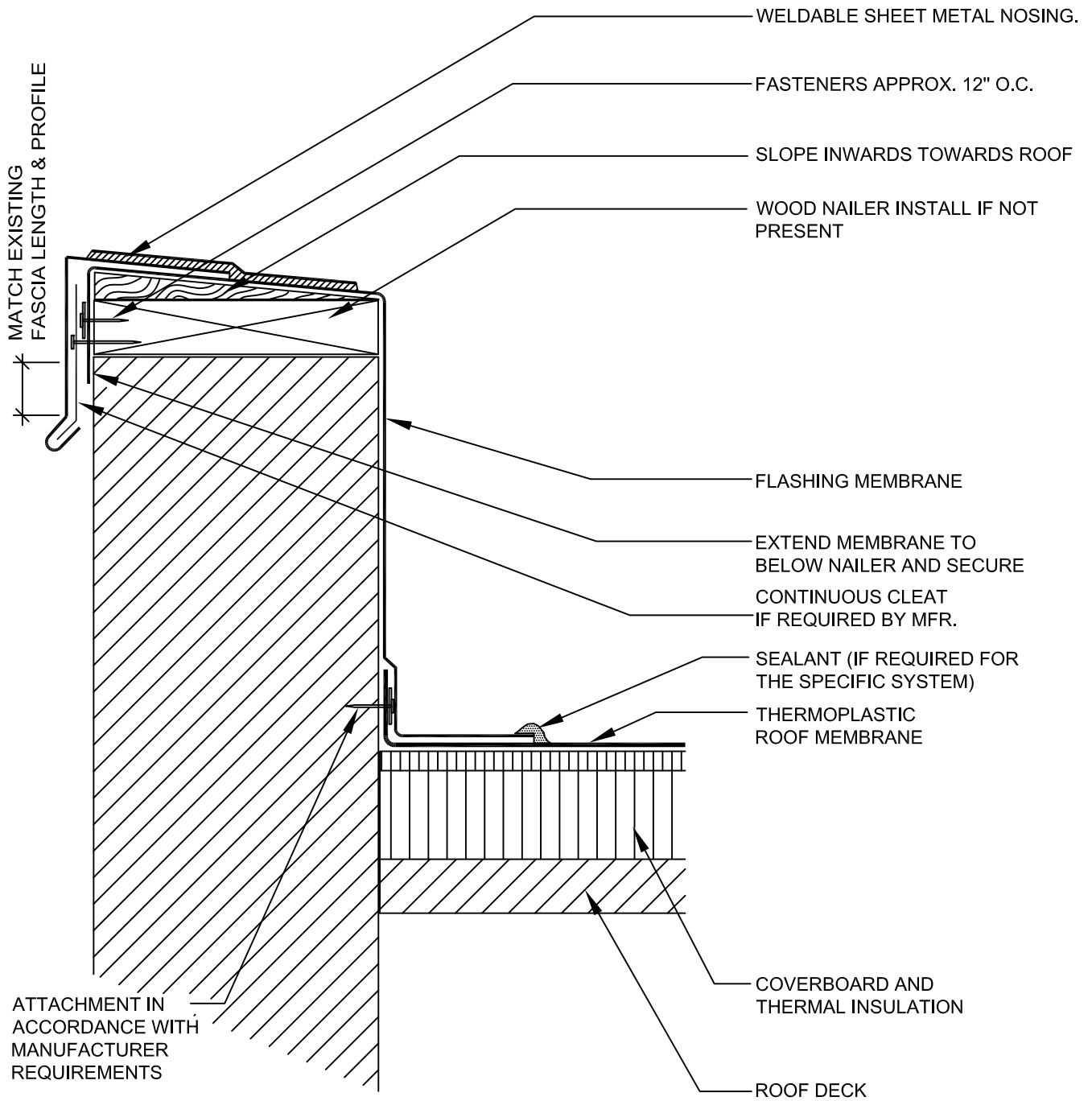

ATTACHMENT IN ACCORDANCE WITH MANUFACTURER REQUIREMENTS

NOTES:

1. THIS IS AN ALTERNATE DETAIL TO THE USE OF METAL COPING. IT ENABLES SEAMLESS INSTALLATION AS THE LEVEL OF THE ROOF NEARS THE TOP OF THE PARAPET.
2. METAL EDGE PROFILE MAY DIFFER SLIGHTLY WITH MANUFACTURER.
3. CONTRACTOR SHALL OBTAIN OWNER APPROVAL PRIOR TO INSTALLATION.

PARAPET CAP AND BASE FLASHING (alternate)		 8100 Wildhorse Road, Salinas CA 93907 phone:831-663-6188 fax:831-663-6187
NOT DRAWN TO SCALE		

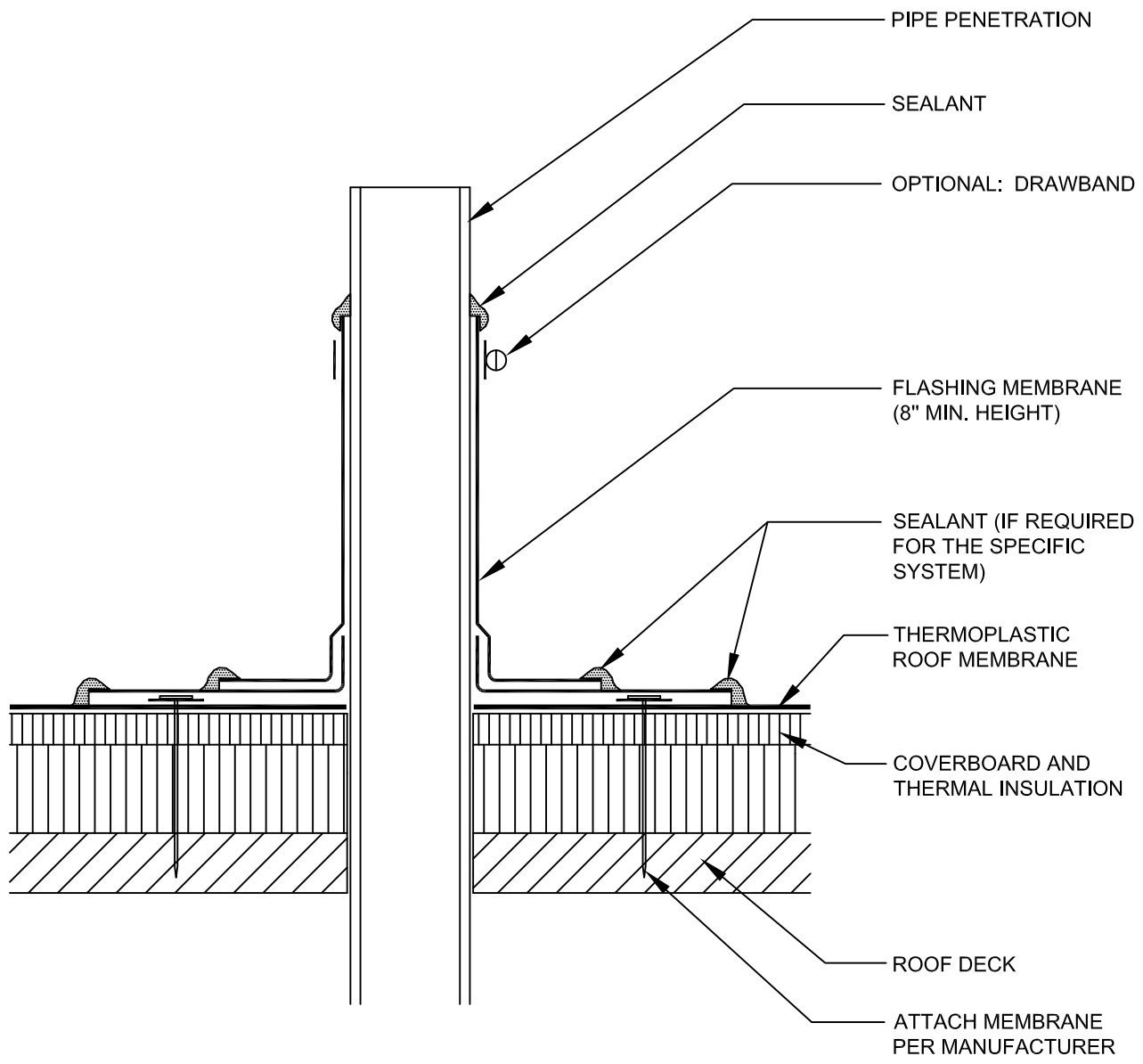

PIPE PENETRATION (FIELD WRAP)

NOT DRAWN TO SCALE



8100 Wildhorse Road, Salinas CA 93907
 phone:831-663-6188 fax:831-663-6187

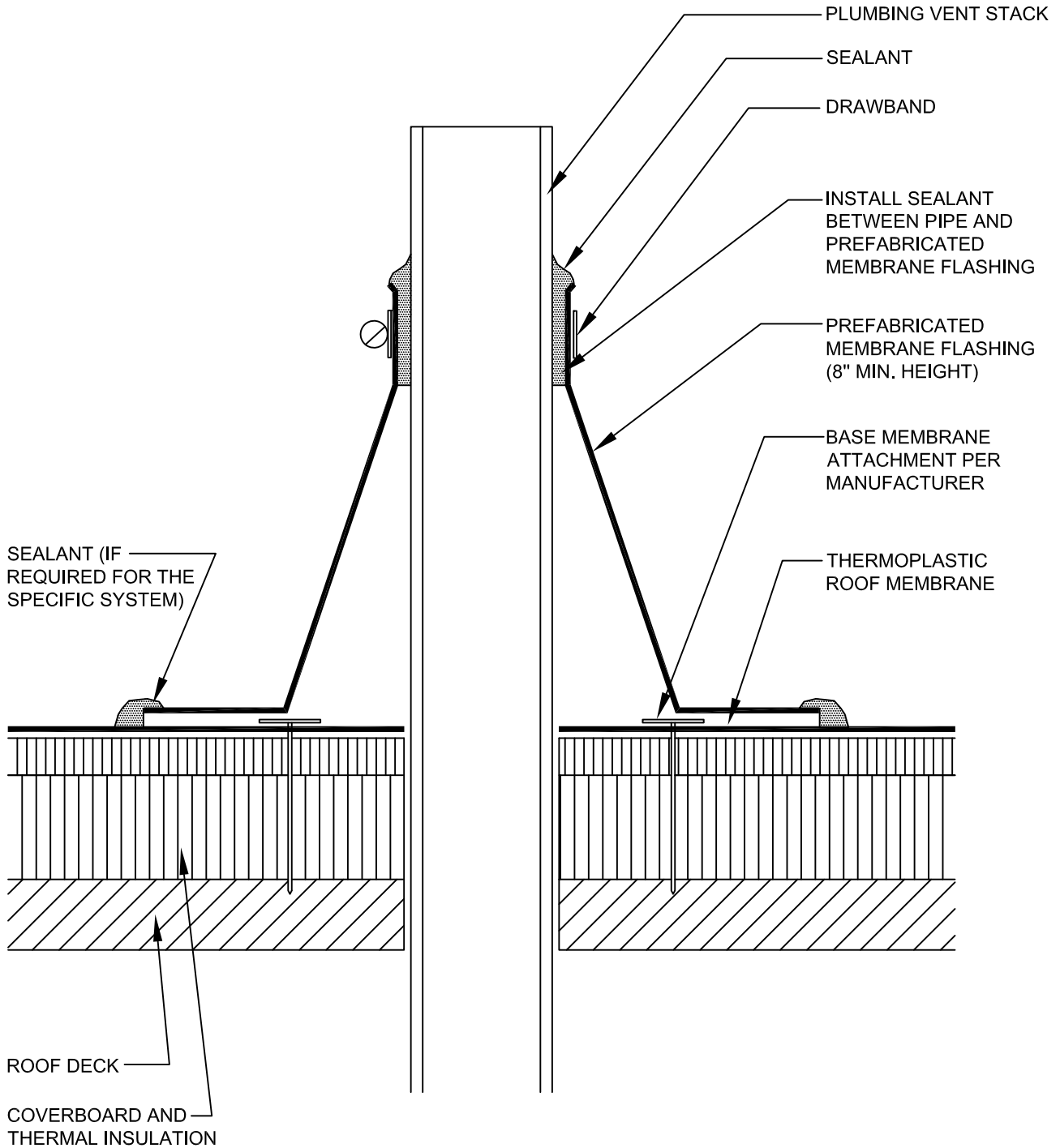

SEALANT (IF REQUIRED FOR THE SPECIFIC SYSTEM)

ROOF DECK
COVERBOARD AND THERMAL INSULATION

PLUMBING VENT STACK
SEALANT
DRAWBAND
INSTALL SEALANT BETWEEN PIPE AND PREFABRICATED MEMBRANE FLASHING
PREFABRICATED MEMBRANE FLASHING (8" MIN. HEIGHT)
BASE MEMBRANE ATTACHMENT PER MANUFACTURER
THERMOPLASTIC ROOF MEMBRANE

PLUMBING VENT (PREMANUFACTURED BOOT)

NOT DRAWN TO SCALE



8100 Wildhorse Road, Salinas CA 93907
phone:831-663-6188 fax:831-663-6187

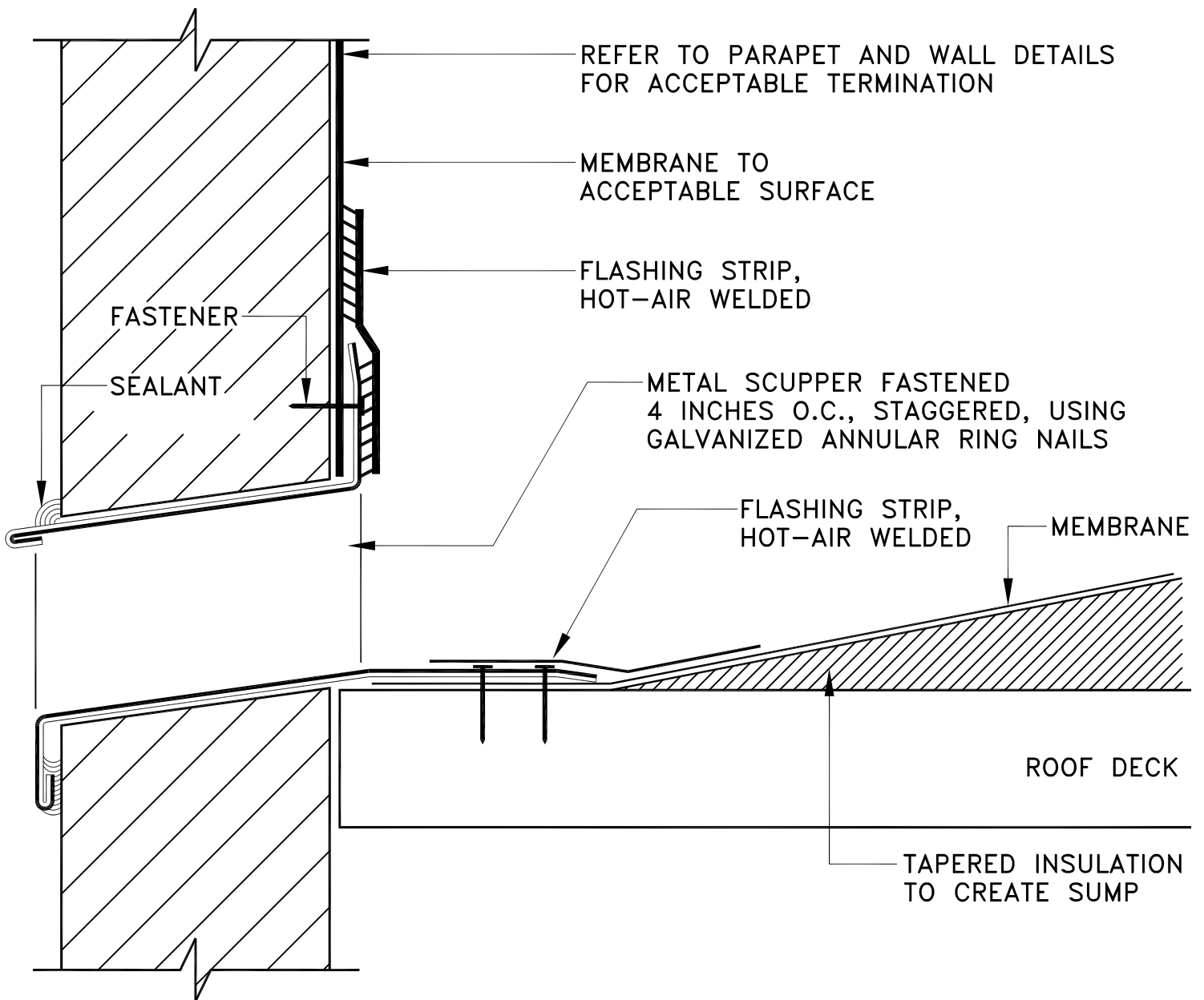

NOTE:

1. DRAINAGE BOX NOT SHOWN.
2. SCUPPER SHALL BE COATED WELDABLE METAL AS APPROVED BY THE MEMBRANE MANUFACTURER.
3. PROVIDE SUMP AT DRAINAGE SCUPPER. SUMP DIMENSIONS SHALL BE APPROXIMATELY 3' LONG AND 1.5' WIDE.

PRIMARY DRAINAGE SCUPPER		 8100 Wildhorse Road, Salinas CA 93907 phone:831-663-6188 fax:831-663-6187
NOT DRAWN TO SCALE		

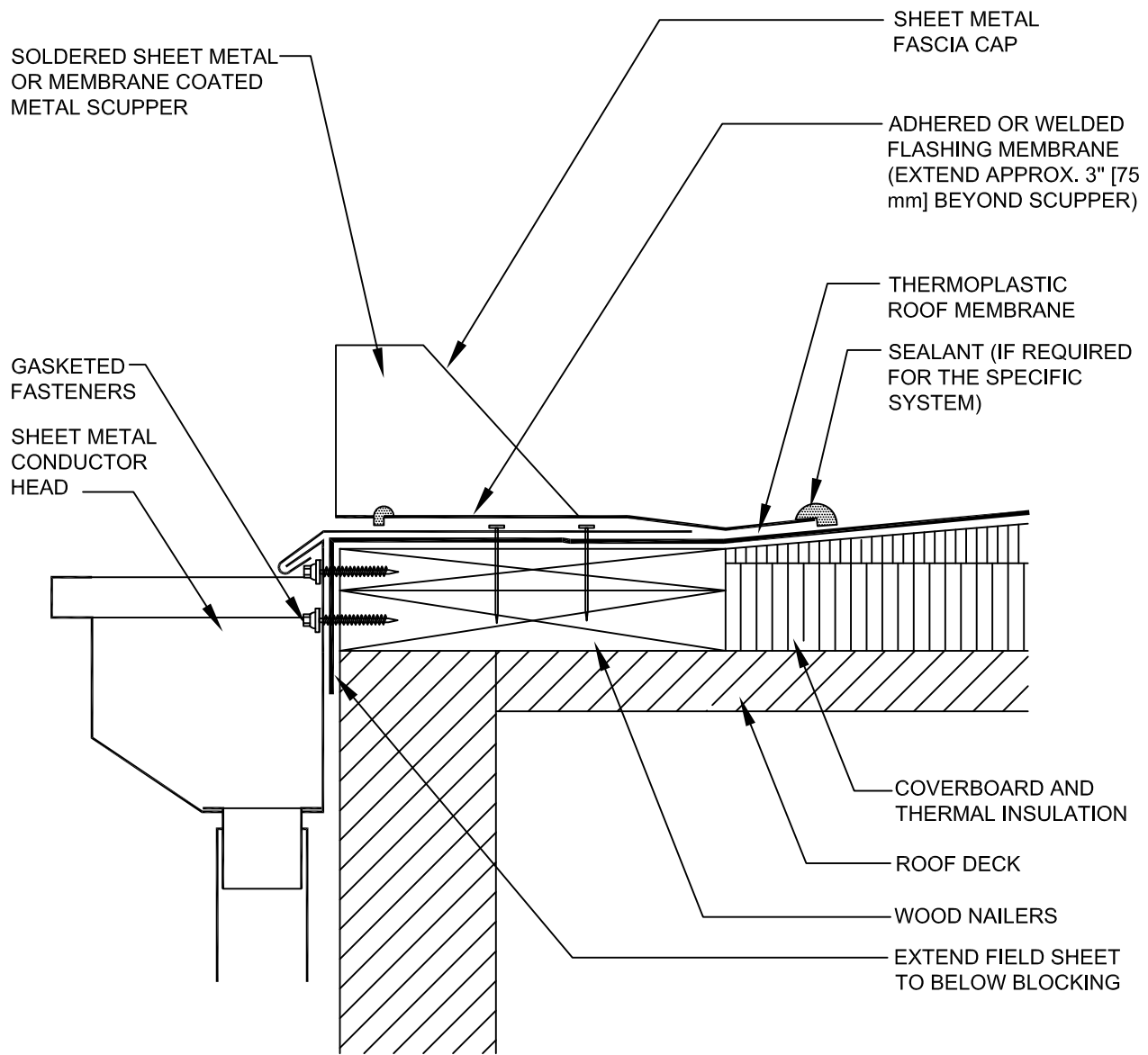

SCUPPER THROUGH ROOF EDGE

NOT DRAWN TO SCALE



8100 Wildhorse Road, Salinas CA 93907
 phone:831-663-6188 fax:831-663-6187